

| | |
|----------|--------|
| SURVEYED | GOOGLE |
| / N | DRIVEN |
| | Y / |

Closure details:
 Long Lane closed from the junction with Rectory Lane for 50m south

TMO-PL-009(rev9) | Review date - 21/12/19

TMO Highways

Unit 19c Diss Business Park
 Diss Norfolk IP22 4GT
 Tel:01379 676462

Customer Details:

JMS CONTRACTORS

Customer Ref: ADDRESS
 Agent: Laura Mumford

SP1 x5 1050

Access As Far As Rosary Close For Rectory Lane Follow Diversion

SP3 x1 1050

Diverted Traffic

SP2 x1 1050

Diverted Traffic

SP4 x1 1050

Access As Far As Rectory Lane For Rosary Close Follow Diversion

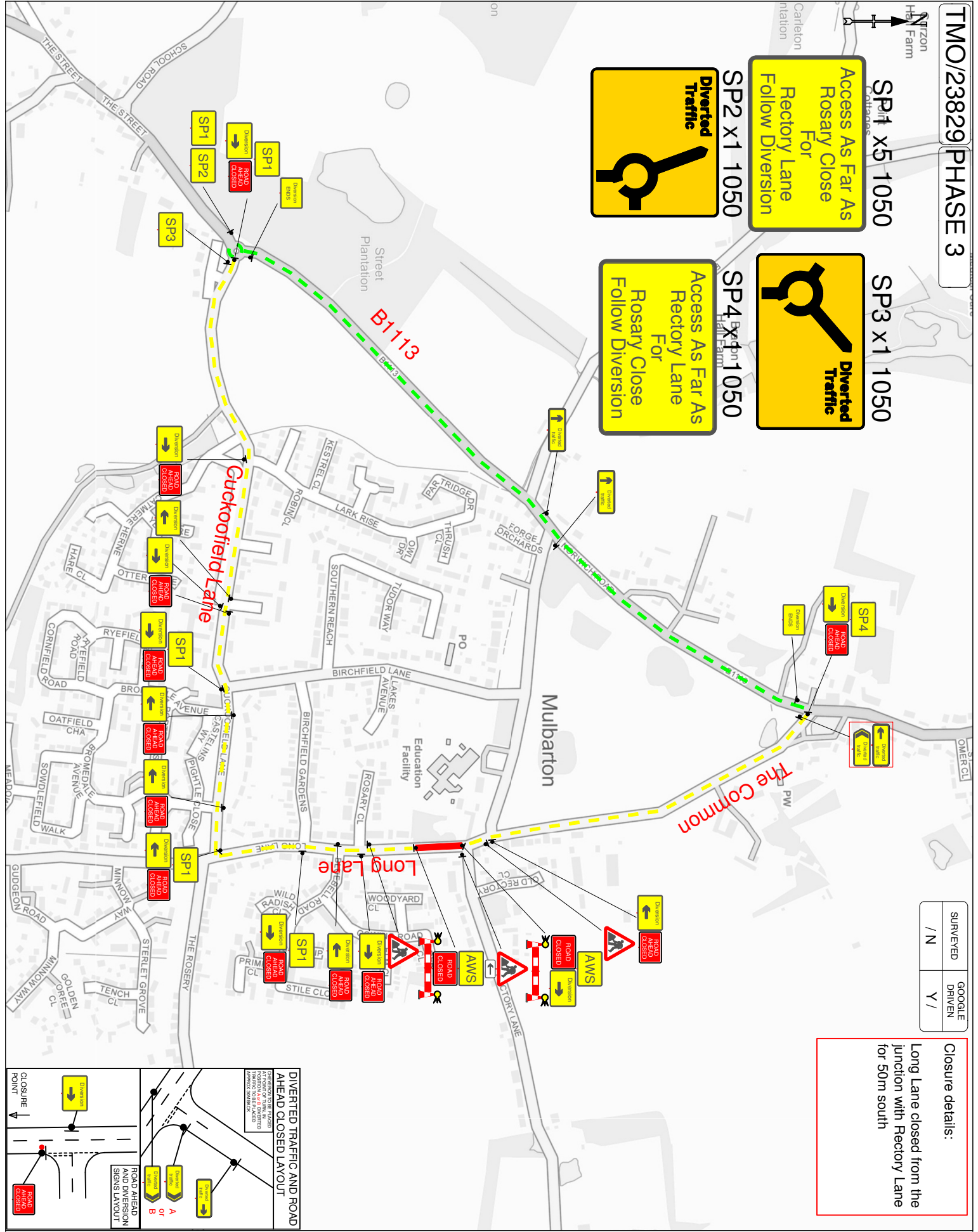

Drawing Details:

TM Type: Road closure
 Location: Long Lane, Mulbarton, NR14 8AN

Planner: Andrew Rayner
 Email: andy.rayner@tmohighways.co.uk

Key

- Sign Diagram
- Advances Location
- Road Closure Location
- Access Only
- Diversion Route
- Sign To Be On A Frame

Drawn/Revised

| | | | |
|-------|----------|-----------------|----|
| Drawn | AR | Revision number | 00 |
| by | | | |
| Date | 17/08/19 | Date | - |

Main Diversion Route:
 B1113,
 and Vice Versa

Drawing checked by:

PLEASE NOTE:

- All Traffic Management to comply with current chapter 8 and Safety at Street Works and RoadWorks (A code of practice).
- All road markings and signage to conform to the Traffic Signs Regulations and General Directions 2002.

This Drawing has been produced for the specific client and project as detailed in drawing and customer details and is not intended for any other purpose.

